Carbon Monoxide Poisoning

UC Emergency Med Quality Comm.
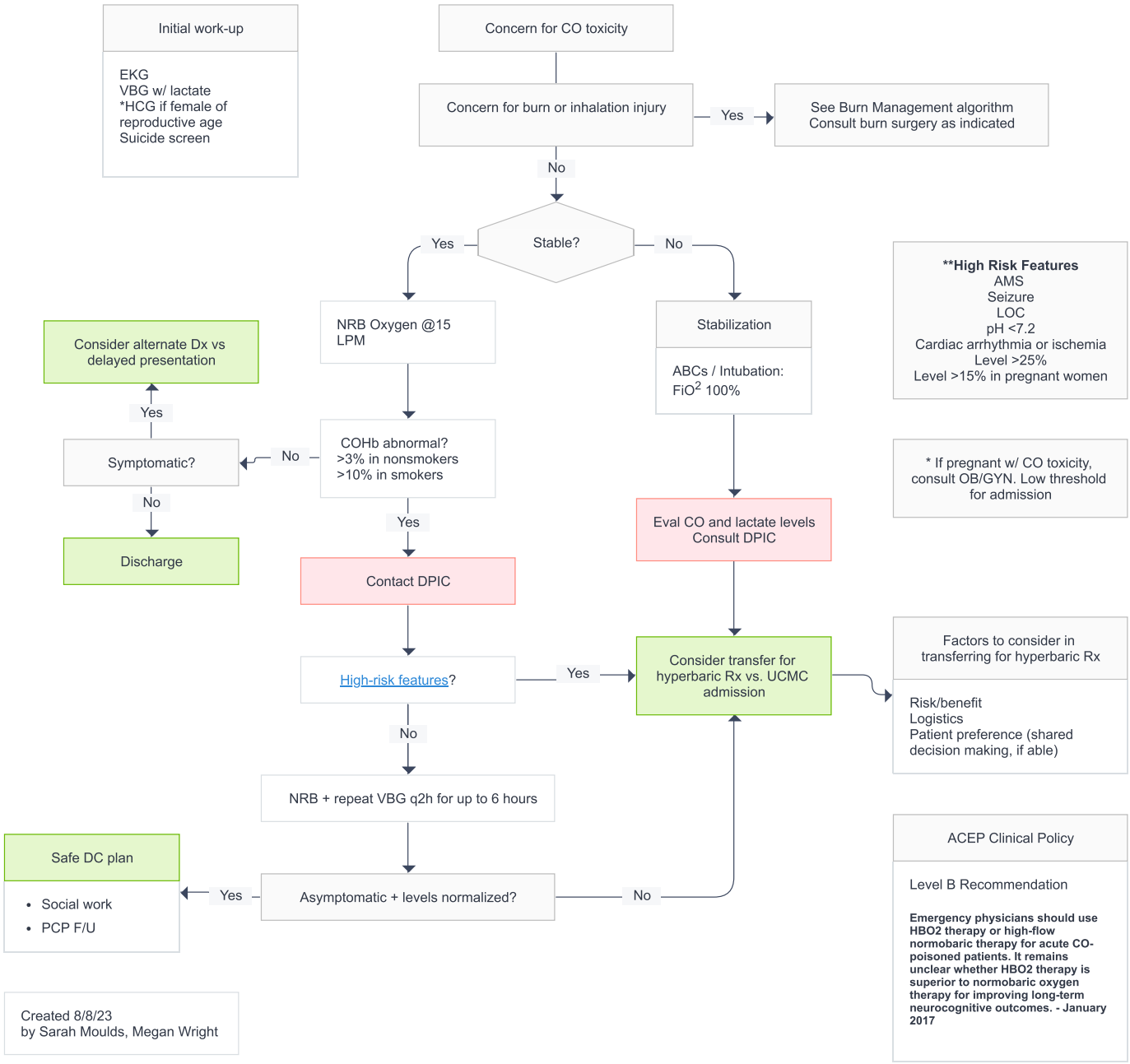
Printed 8/8/2023 1:15:49 PM by Todd W. Roat